

The background of the entire page is a dark, high-contrast image of a marbled surface, likely a stone or composite material. The pattern consists of numerous thin, light-colored veins radiating from a central point on the left side, creating a starburst or sunburst effect. The overall tone is dark, with the veins providing a stark contrast.

600X1200MM

**CARVED TO  
PERFECTION**

STYLED FOR  
ELEGANCE

**MATT  
CARVING**  
COLLECTION

CATALOGUE  
2024

# ABOUT US

Welcome to Lexira Surfaces where every tile is produced with an unwavering commitment to quality. The company proudly manufactures premium tiles under the HiTech Machinery, achieving an Large impressive production capacity. At LEXIRA, innovation, creativity, and design are not just ideals but the driving forces behind every product. These values continue to shape the brand’s identity, ensuring that every tile reflects excellence in craftsmanship and aesthetics. The company’s relentless pursuit of innovation, paired with a passion for cutting-edge designs, defines the essence of LEXIRA SURFACES.

The journey of L Group, which began in 2007 as a startup, has now evolved into a powerhouse in the tile industry. From the very beginning, the company has upheld its core principles: producing top-tier quality products with precision, crafting timeless and elegant designs, and delivering exceptional customer service. Today, LEXIRA stands as a trusted name in tile manufacturing, recognized for its commitment to quality, design, and innovation.



At LEXIRA SURFACES, where cutting-edge technology meets world-class craftsmanship. Our state-of-the-art production line is equipped with the finest machinery and automation, ensuring precision and excellence in every tile we produce. With a seamless blend of innovation and efficiency, our factory showcases a highly advanced manufacturing setup, delivering unmatched quality and consistency.

donntsd warner  
**500K**  
sq. ft.

donntsd warner  
**625K**  
sq. ft.

donntsd warner  
**40K**  
sq. ft.

donntsd warner  
**100**  
sq. ft.



TIMELESS ELEGANCE  
IN EVERY PLANK



**SUBTLE  
SHEEN,** AUTHENTIC WOOD LOOK,  
SEAMLESS MATTE FINISH

Transform your space with the perfect blend of natural wood aesthetics and modern matte sophistication. Wooden matte tiles offer the warmth and charm of natural wood while providing the durability and ease of maintenance that traditional wooden flooring cannot match. Whether you seek a rustic charm or a contemporary elegance, these tiles bring a unique balance of beauty and functionality to your interiors.

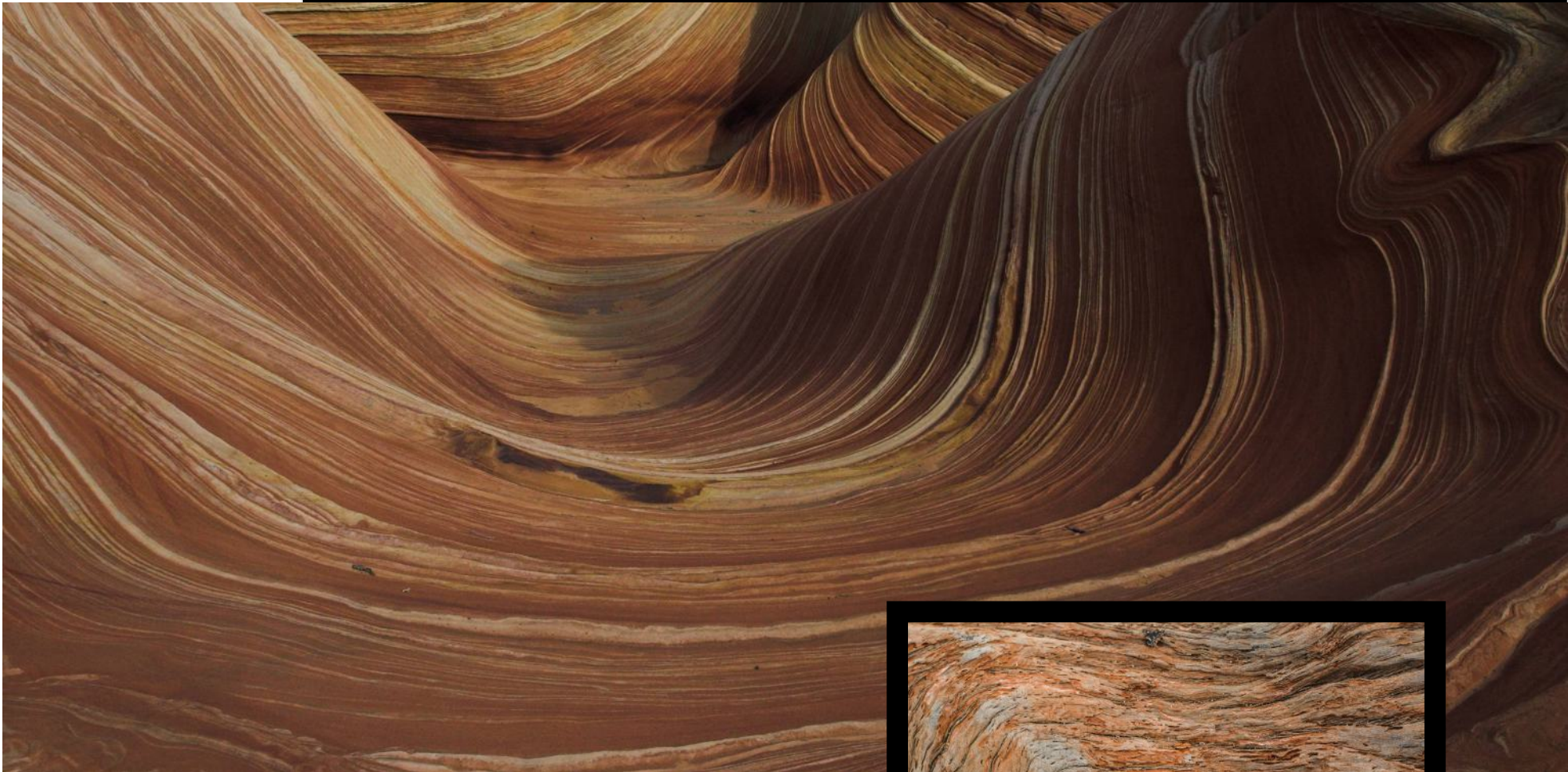

RUSTIC BEAUTY,  
MODERN DURABILITY





# WOODEN ESSENCE, MATTE BRILLIANCE

Transform your space with wooden matte tiles, where the timeless beauty of wood meets the durability of modern technology. Designed to bring warmth, elegance, and resilience, these tiles capture the rich textures of natural wood while offering unparalleled strength and protection against everyday challenges. Whether for residential or commercial use, our wooden matte tiles redefine interiors with their stunning aesthetics and advanced performance.

6 0 0 X 1 2 0 0 M M

MATT  
CARVING  
COLLECTION



Scratch  
Resistant



Fire  
Resistant



Liquid  
Repellent



Frost  
Resistant



Stain  
Resistant



Resistant To  
UV Rays



Impact  
Resistant





# ELEVATE SPACES

WITH MATTE  
WOOD ELEGANCE

Enhance your space with wooden matte Tiles, combining the natural charm of wood with unmatched durability. Designed for modern living, these tiles are scratch, fire, liquid, frost, stain, UV, and impact resistant, ensuring they stay flawless in any environment. Whether for homes or commercial spaces, their non-reflective finish adds elegance while offering easy maintenance. Experience the perfect blend of style and strength—upgrade your interiors with wooden matte tiles today!

**9MM**  
Thickness

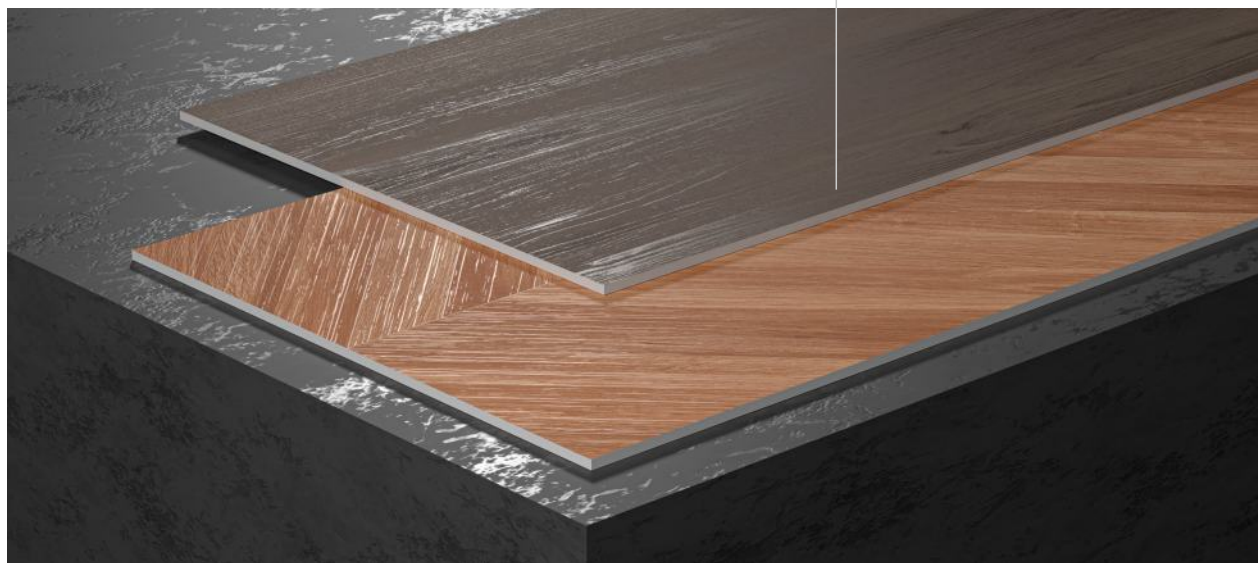





**NATURAL  
WARMTH,** TIMELESS MATTE  
ELEGANCE



Interiors



Public Street



Driveways



Dinner Café



Wellness



Bathroom  
Area



Offices



index



WOODN CRAFT  
1001



WOODN CRAFT  
1002



WOODN CRAFT  
1003



WOODN CRAFT  
1004



WOODN CRAFT  
1005



WOODN CRAFT  
1006



WOODN CRAFT  
1007

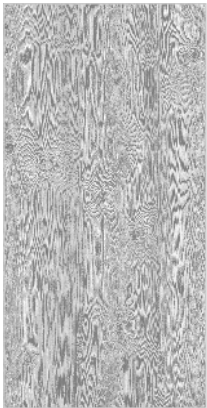

WOODN CRAFT  
1008



WOODN CRAFT  
1009



WOODN CRAFT  
1010



WOODN CRAFT  
1011



WOODN CRAFT  
1012



WOODN CRAFT  
1013



WOODN CRAFT  
1014



WOODN CRAFT  
1015

INTERACTIVE GUIDE



Please Click  
the corresponding tiles  
to view specific tile details.



WOODN CRAFT  
1016



WOODN CRAFT  
1017



WOODN CRAFT  
1018



WOODN CRAFT  
1019



WOODN CRAFT  
1020



WOODN CRAFT  
1021



WOODN CRAFT  
1022



WOODN CRAFT  
1023



WOODN CRAFT  
1024





**WOODEN**  
**MATT**  
COLLECTIONS



**WOODN**  
**CRAFT-1001**

Size : **600x1200MM** | Thickness : **9MM** | Finish : **CARVING**



Random : **4**







**WOODEN**  
**MATT**  
COLLECTIONS

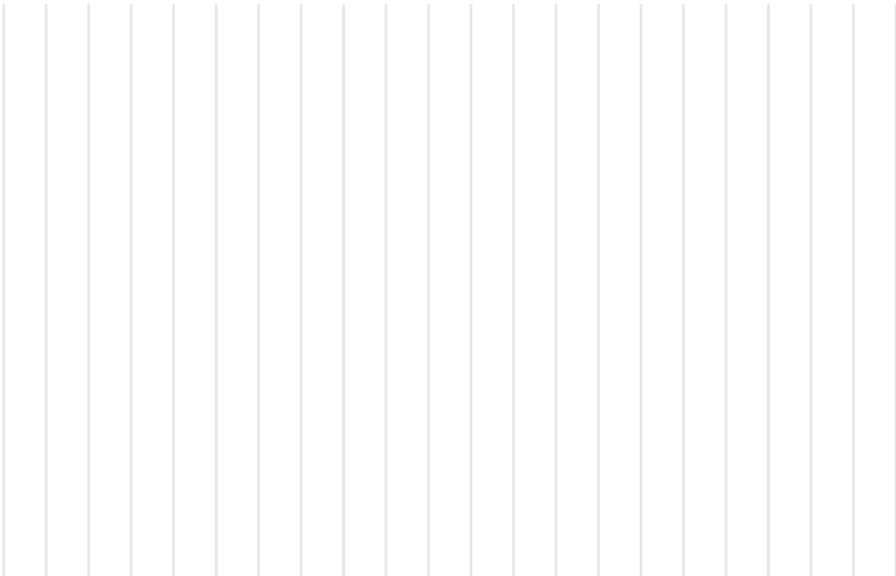

**WOODN**  
**CRAFT-1002**

Size : **600x1200MM** | Thickness : **9MM** | Finish : **CARVING**



Random : **4**







**WOODEN**  
**MATT**  
COLLECTIONS

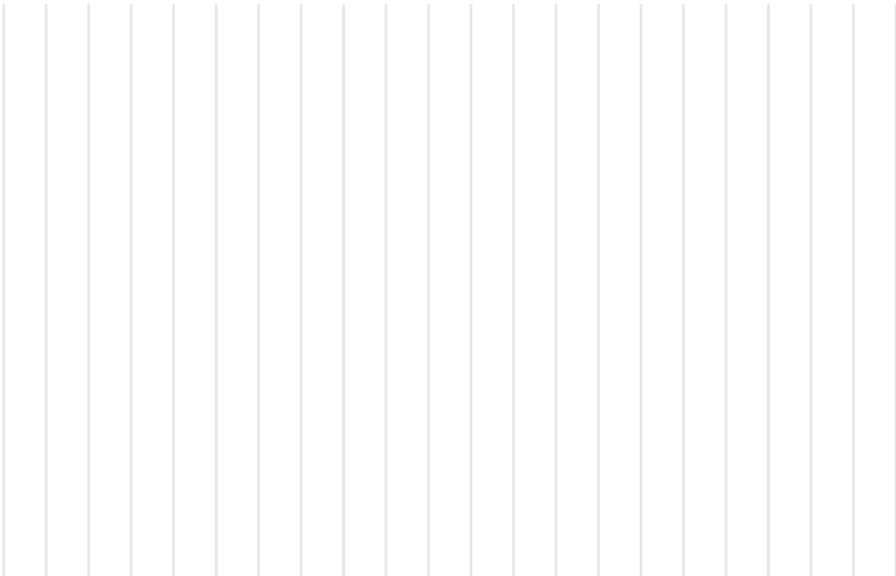

**WOODN**  
**CRAFT-1003**

Size : **600x1200MM** | Thickness : **9MM** | Finish : **CARVING**



Random : **4**







**WOODEN**  
**MATT**  
COLLECTIONS



**WOODN**  
**CRAFT-1004**

Size : **600x1200MM** | Thickness : **9MM** | Finish : **CARVING**



Random : **4**











**WOODEN**  
**MATT**  
COLLECTIONS



WOODN  
**CRAFT-1005**

Size : **600x1200MM** | Thickness : **9MM** | Finish : **CARVING**



Random : **4**







**WOODEN**  
**MATT**  
COLLECTIONS

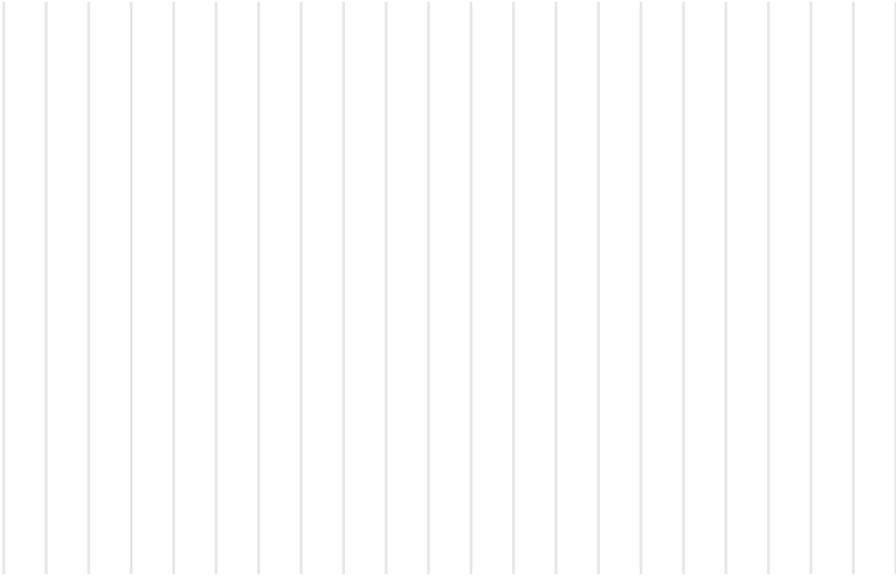

**WOODN**  
**CRAFT-1006**

Size : **600x1200MM** | Thickness : **9MM** | Finish : **CARVING**



Random : **4**







**WOODEN**  
**MATT**  
COLLECTIONS



**WOODN**  
**CRAFT-1007**

Size : **600x1200MM** | Thickness : **9MM** | Finish : **CARVING**



Random : **4**







**WOODEN**  
**MATT**  
COLLECTIONS



**WOODN**  
**CRAFT-1008**

Size : **600x1200MM** | Thickness : **9MM** | Finish : **CARVING**



Random : **4**

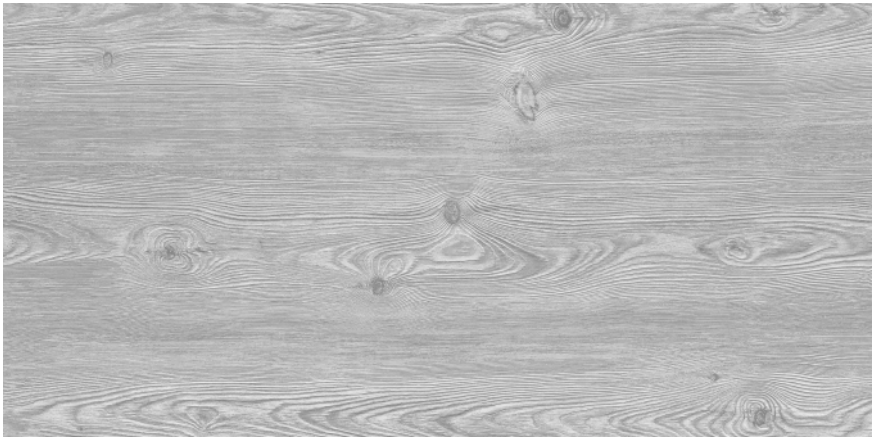









**WOODEN**  
**MATT**  
COLLECTIONS



**WOODN**  
**CRAFT-1009**

Size : **600x1200MM** | Thickness : **9MM** | Finish : **CARVING**



Random : **4**







**WOODEN**  
**MATT**  
COLLECTIONS



**WOODN**  
**CRAFT-1010**

Size : **600x1200MM** | Thickness : **9MM** | Finish : **CARVING**



Random : **4**







**WOODEN**  
**MATT**  
COLLECTIONS



**WOODN**  
**CRAFT-1011**

Size : **600x1200MM** | Thickness : **9MM** | Finish : **CARVING**



Random : **4**







**WOODEN**  
**MATT**  
COLLECTIONS



**WOODN**  
**CRAFT-1012**

Size : **600x1200MM** | Thickness : **9MM** | Finish : **CARVING**



Random : **4**











**WOODEN**  
**MATT**  
COLLECTIONS



**WOODN**  
**CRAFT-1013**

Size : **600x1200MM** | Thickness : **9MM** | Finish : **CARVING**



Random : **4**







**WOODEN**  
**MATT**  
COLLECTIONS



**WOODN**  
**CRAFT-1014**

Size : **600x1200MM** | Thickness : **9MM** | Finish : **CARVING**



Random : **4**







**WOODEN**  
**MATT**  
COLLECTIONS



**WOODN**  
**CRAFT-1015**

Size : **600x1200MM** | Thickness : **9MM** | Finish : **CARVING**



Random : **4**







**WOODEN**  
**MATT**  
COLLECTIONS



**WOODN**  
**CRAFT-1016**

Size : **600x1200MM** | Thickness : **9MM** | Finish : **CARVING**



Random : **4**











**WOODEN**  
**MATT**  
COLLECTIONS



**WOODN**  
**CRAFT-1017**

Size : **600x1200MM** | Thickness : **9MM** | Finish : **CARVING**



Random : **4**







**WOODEN**  
**MATT**  
COLLECTIONS



**WOODN**  
**CRAFT-1018**

Size : **600x1200MM** | Thickness : **9MM** | Finish : **CARVING**



Random : **4**

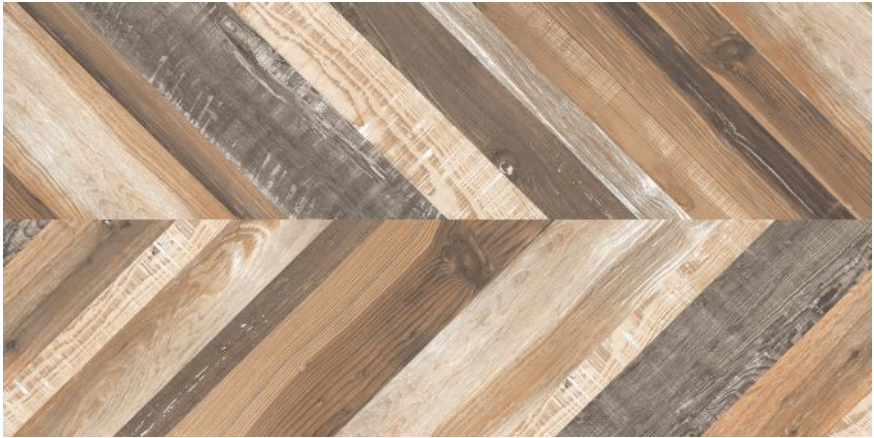





**WOODEN**  
**MATT**  
COLLECTIONS



**WOODN**  
**CRAFT-1019**

Size : **600x1200MM** | Thickness : **9MM** | Finish : **CARVING**



Random : **4**







**WOODEN**  
**MATT**  
COLLECTIONS



**WOODN**  
**CRAFT-1020**

Size : **600x1200MM** | Thickness : **9MM** | Finish : **CARVING**



Random : **4**











**WOODEN**  
**MATT**  
COLLECTIONS



**WOODN**  
**CRAFT-1021**

Size : **600x1200MM** | Thickness : **9MM** | Finish : **CARVING**



Random : **4**







**WOODEN**  
**MATT**  
COLLECTIONS

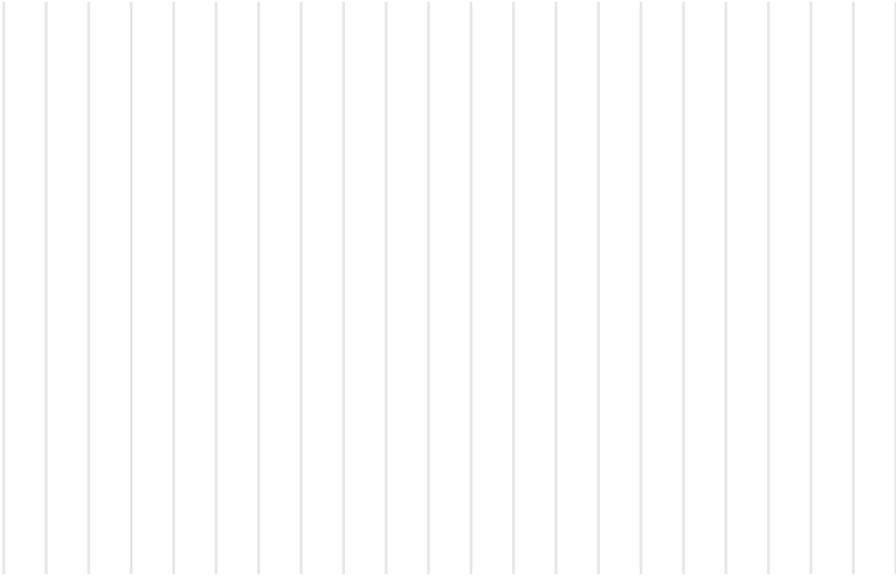

**WOODN**  
**CRAFT-1022**

Size : **600x1200MM** | Thickness : **9MM** | Finish : **CARVING**



Random : **4**







**WOODEN**  
**MATT**  
COLLECTIONS



**WOODN**  
**CRAFT-1023**

Size : **600x1200MM** | Thickness : **9MM** | Finish : **CARVING**



Random : **4**







**WOODEN**  
**MATT**  
COLLECTIONS



**WOODN**  
**CRAFT-1024**

Size : **600x1200MM** | Thickness : **9MM** | Finish : **CARVING**



Random : **4**









**Domestic :**

☎ +91 95868 25000

✉ Sales@lexirasurfaces.com

---

**Export :**

☎ +91 99786 62000

✉ Export@lexirasurfaces.com

---

**LEXIRA TILES LLP**

Survey No. 267P3, 268 and 269, Near Rangpar Village,  
Jetpar-Pipali Road, Morbi - 363 630 [Guj.] INDIA.

| [www.lexirasurfaces.com](http://www.lexirasurfaces.com)